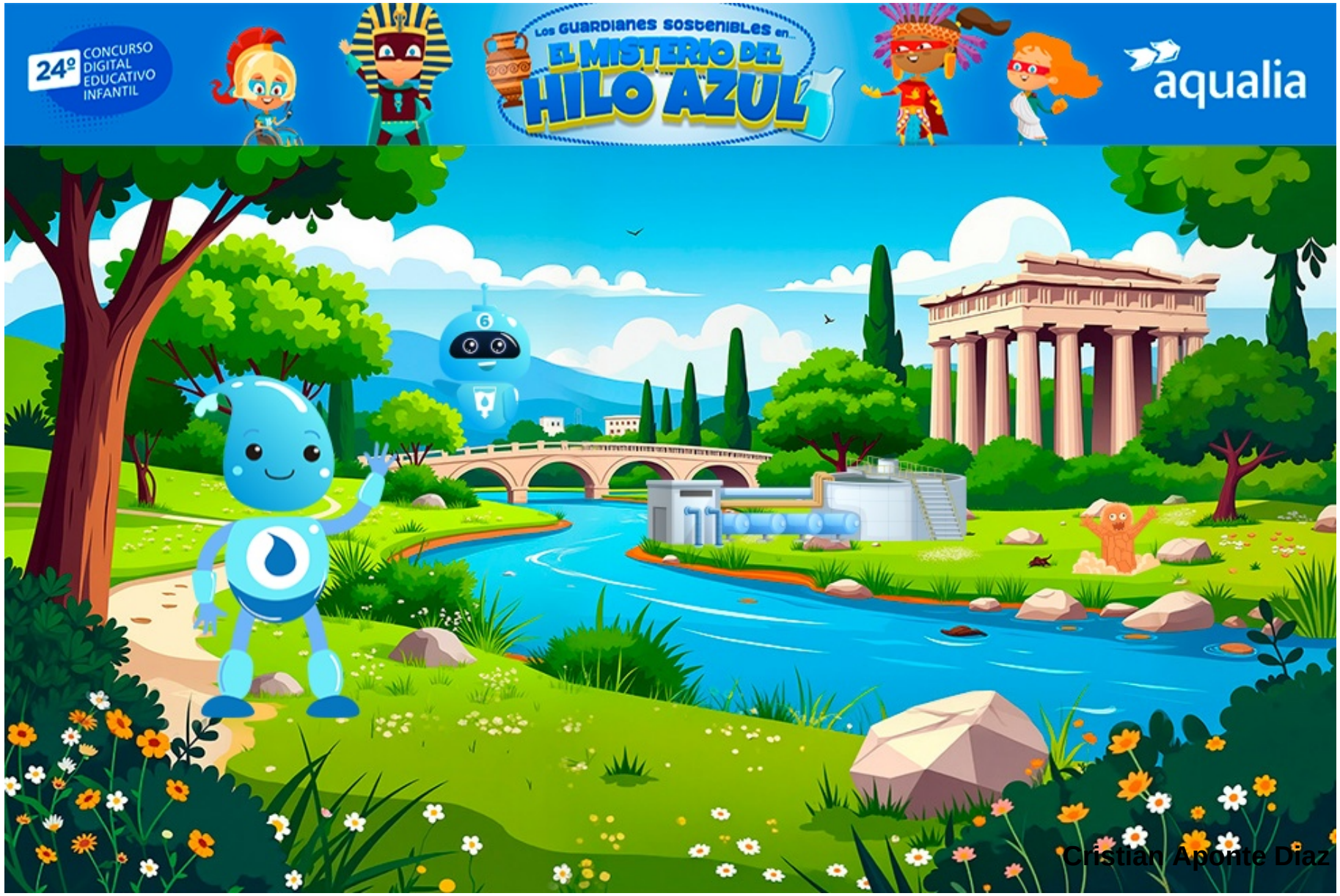
24º CONCURSO DIGITAL EDUCATIVO INFANTIL
Los Guardianes Sostenibles en...
EL MISTERIO DEL HILO AZUL
aqualia
Cristian Aponte Diaz